

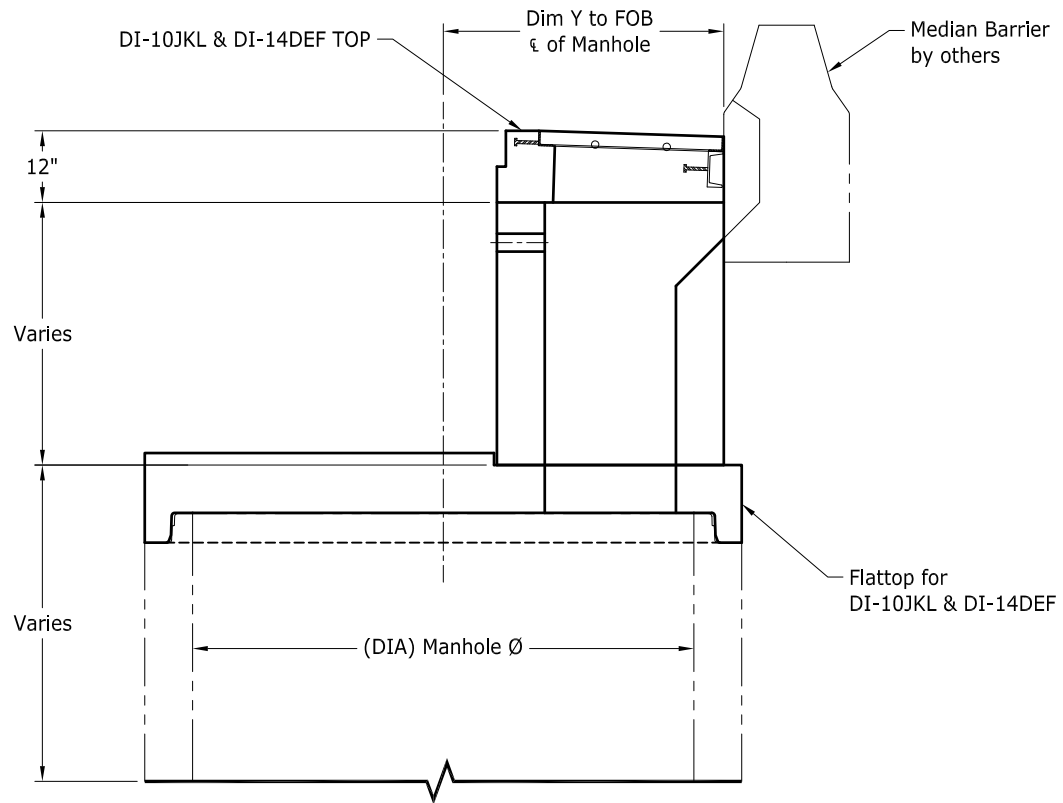

VDOT DI-10 J,K,L & DI-14 D,E,F Stake Out Info



Section View

<u>DIA</u>	<u>Y</u>
48"	25.5"
60"	34"
72"	40.5"
84"	47"
96"	53.5"
108"	60"
120"	66"
126"	69"
144"	78"

Notes:

- 1) Meets VDOT requirements.
- 2) Reinforcing not shown for clarity.
- 3) This layout is based upon steps located at 12:00 in base section.

-No Scale-

All dimensions subject to allowable specification tolerances.

TITLE

**VDOT DI-10J, K, L & DI-14D, E, F Type I or III
Drop Inlet on 48"-144" Dia (steps 12:00)- Stake Out**

DATE

06-13-21

CP&P
Concrete Pipe & Precast, LLC | 800.999.2278
10364 Design Road | Ashland, VA 23005

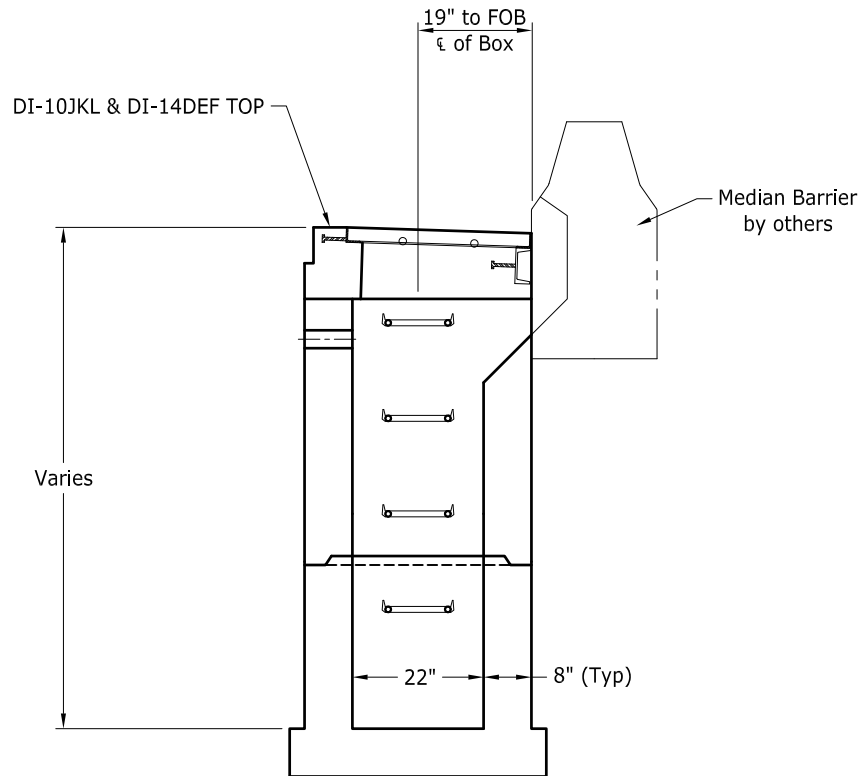

Section View

Notes:

- 1) Meets VDOT requirements.
- 2) Reinforcing not shown for clarity.

-No Scale-

All dimensions subject to allowable specification tolerances.

TITLE	DATE	 <small>Concrete Pipe & Precast, LLC 800.999.2278 10364 Design Road Ashland, VA 23005</small>
VDOT DI-10J, K, L & DI-14D, E, F Type I or III Drop Inlet on Box- Stake Out	06-10-21	

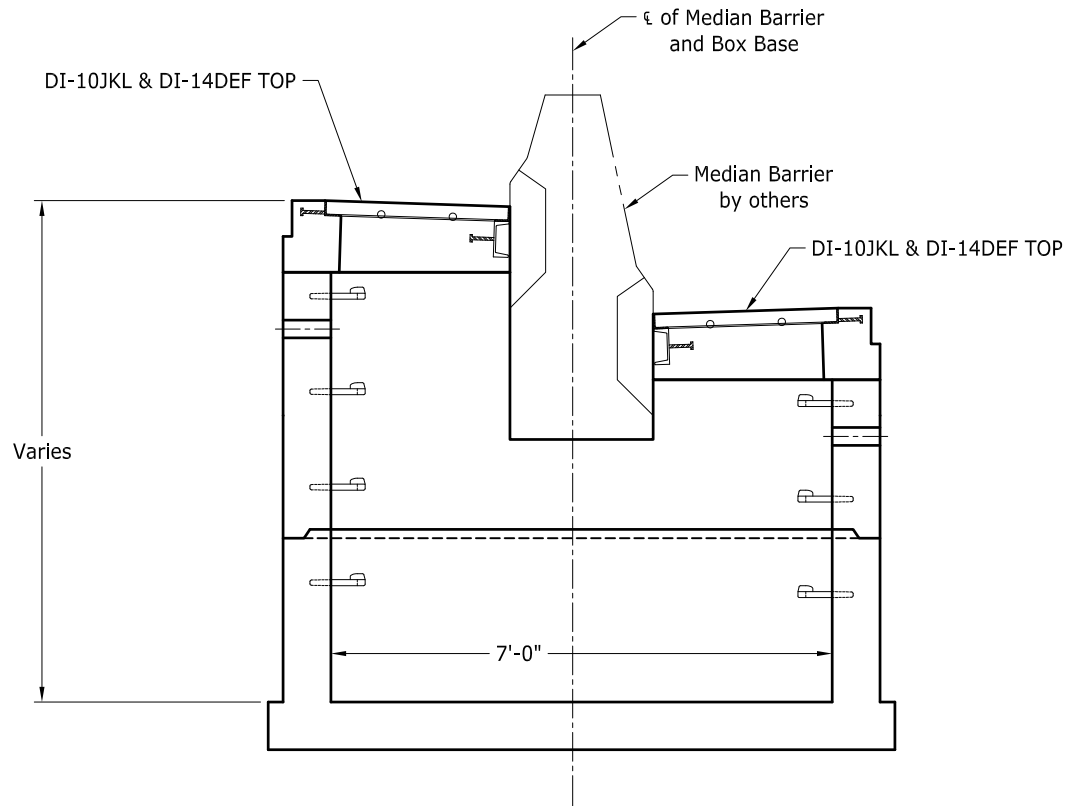
Section View**Notes:**

- 1) Meets VDOT requirements.
- 2) Reinforcing not shown for clarity.

-No Scale-

All dimensions subject to allowable
specification tolerances.

TITLE	DATE	 Concrete Pipe & Precast, LLC 800.999.2278 10364 Design Road Ashland, VA 23005
VDOT DI-10J, K, L & DI-14D, E, F Type II Drop Inlet on Box- Stake Out	06-10-21	

Ashland, VA

Charleston, SC

Hanover, VA

Summerville, SC

Harrisonburg, VA

Dunn, NC

Martinsburg, WV

Oakboro, NC

Salem, VA

Rincon, GA

Chesapeake, VA

Greencastle, PA

Jessup, MD

Manassas, VA

Main Phone: 1-800-999-2278 (CAST)

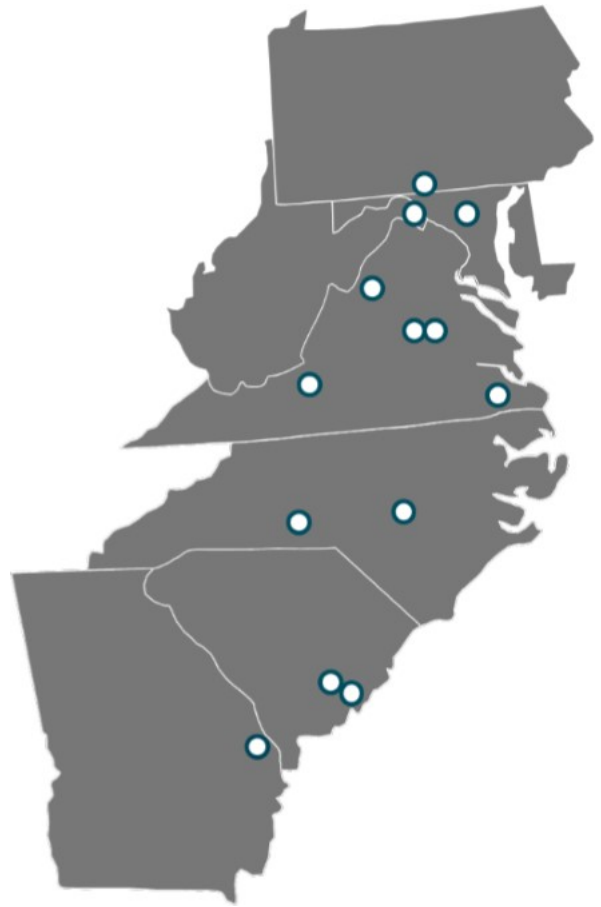

We are committed to making Concrete Pipe & Precast the preferred supplier for our customers by delivering outstanding value, continuous innovation, and exceptional customer experience by consistently fulfilling our promise:

“Not Just Concrete, Concrete Solutions”